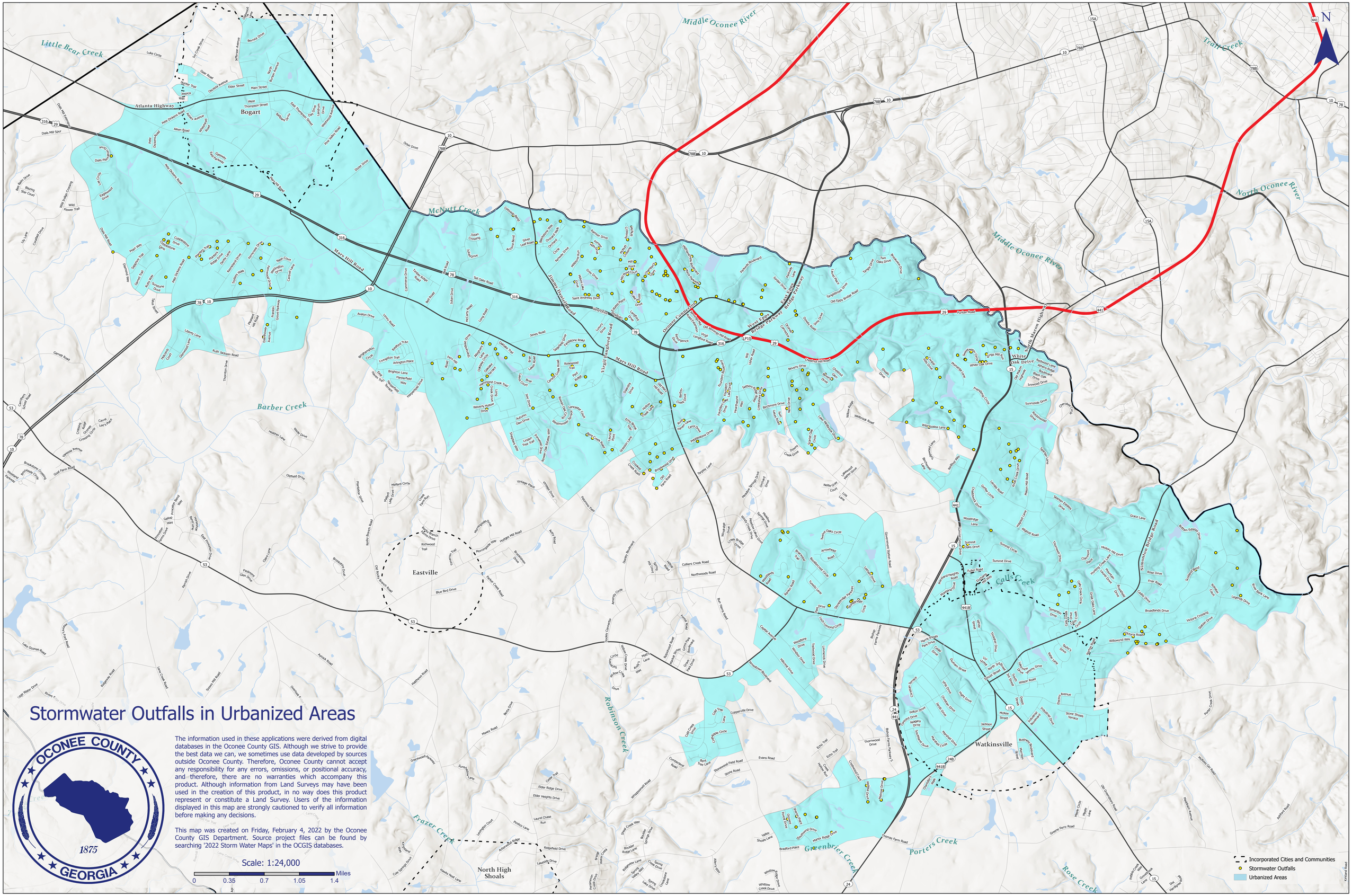
Stormwater Outfalls in Urbanized Areas
OCONEE COUNTY
1875
GEORGIA
The information used in these applications were derived from digital databases in the Oconee County GIS. Although we strive to provide the best data we can, we sometimes use data developed by sources outside Oconee County. Therefore, Oconee County cannot accept any responsibility for any errors, omissions, or positional accuracy, and therefore, there are no warranties which accompany this product. Although information from Land Surveys may have been used in the creation of this product, in no way does this product represent or constitute a Land Survey. Users of the information displayed in this map are strongly cautioned to verify all information before making any decisions.
This map was created on Friday, February 4, 2022 by the Oconee County GIS Department. Source project files can be found by searching '2022 Storm Water Maps' in the OCGIS databases.
Scale: 1:24,000
0 0.35 0.7 1.05 1.4 Miles
N
Incorporated Cities and Communities
Stormwater Outfalls
Urbanized Areas
Little Bear Creek
Middle Oconee River
Trail Creek
North Oconee River
McNutt Creek
Barber Creek
Robinson Creek
Frazer Creek
Greenbrier Creek
Porters Creek
Rose Creek
Calls Creek
Bogart
Eastville
Watkinsville
North High Shoals
Atlanta Highway
Mars Hill Road
Jimmy Daniel Road
Virgil Crawford Road
Oconee Connector
West Broad Bridge Parkway
East Broad Bridge Parkway
Simonton Bridge Road
North Macon Highway
White Oak Drive
Puritan Road
Old Eppy Bridge Road
Old Bishop Mill Road
Chestnut Hill Road
Pleasure Boulevard
Two Oaks Drive
Tanglewood Drive
Dixie Drive
Dixie Circle
Jessie Drive
Pine Lake Place
Pine Lake Drive
Pine Lake Circle
Pine Lake Lane
Pine Lake Court
Pine Lake Road
Pine Lake Boulevard