

# Special Use # P25-0305 - Katlyn & Andrew Fields

Parcel #  
C-07-012HA

Marshall-Wilkes Rd

C-07-012HA

1:2,000

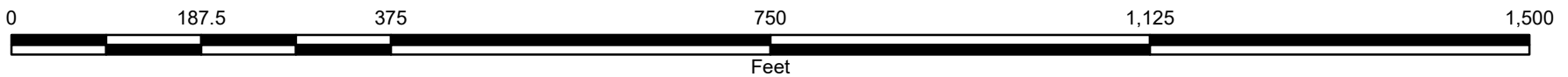



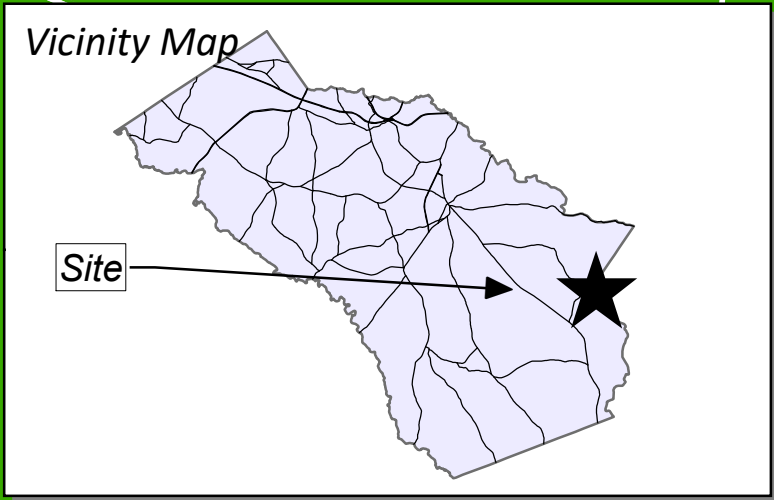

**Oconee County  
Planning Department**

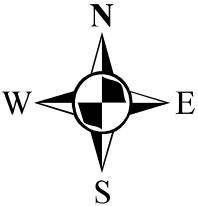

This map is a representation of the future development map  
and should be used for planning purposes only

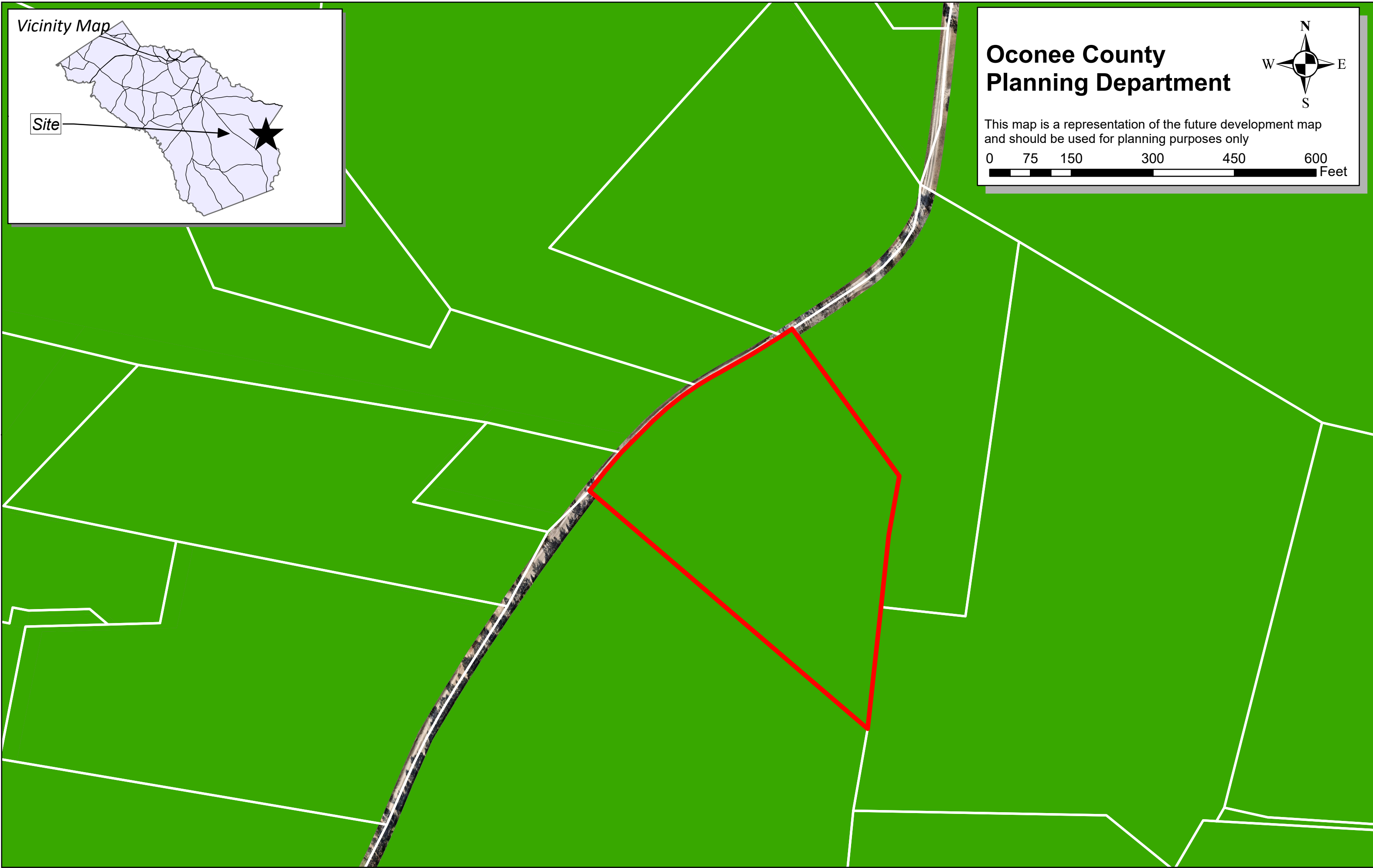
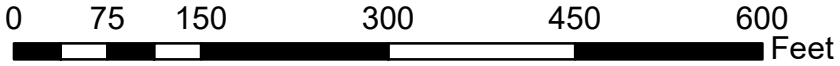



*Location Map -  
Special Use # P25-0305  
Andrew & Kaitlyn Fields*

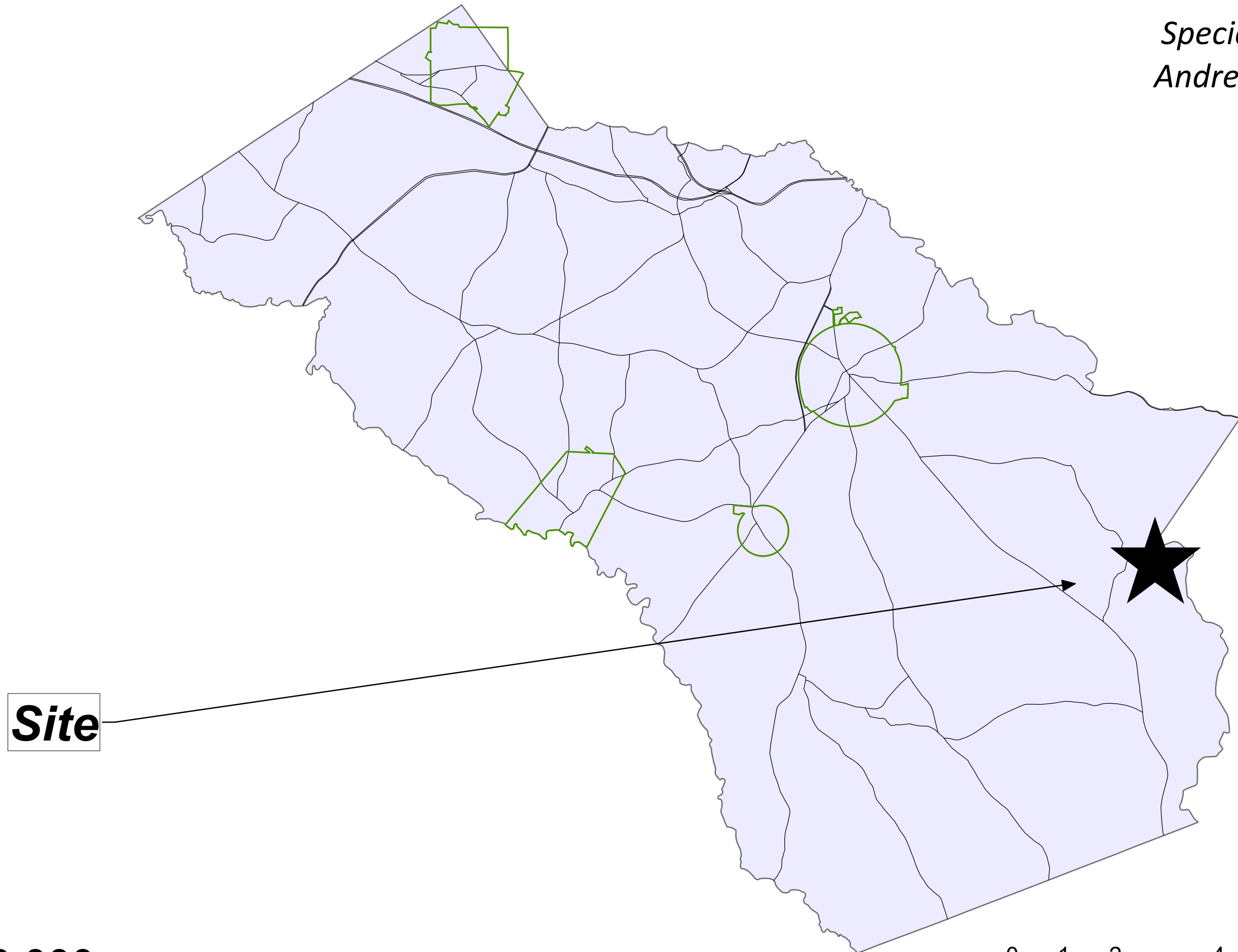

**Site**

1:120,000

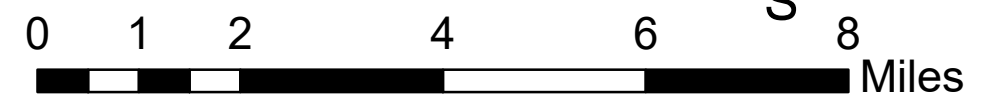



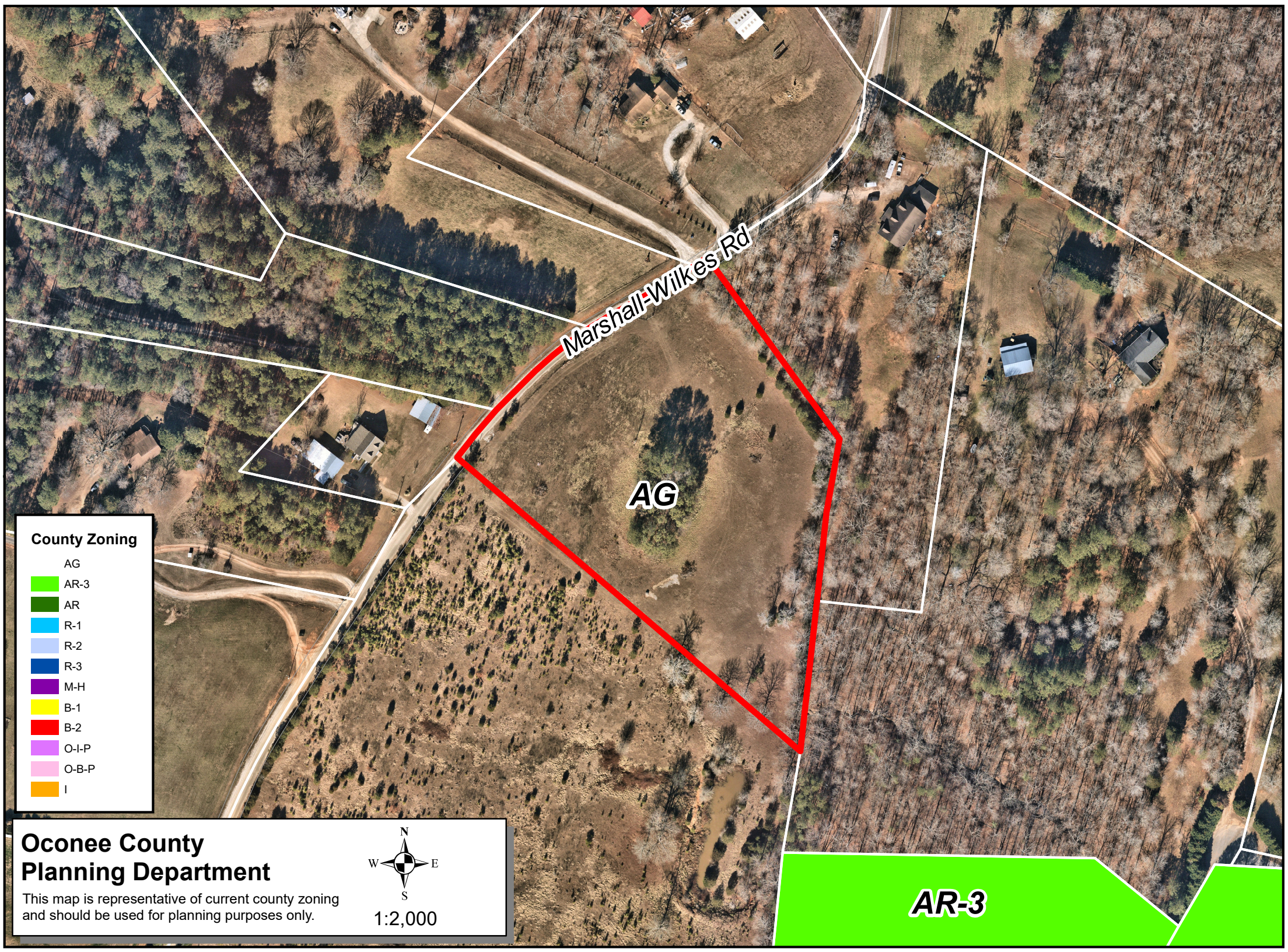

**County Zoning**

- AG
- AR-3
- AR
- R-1
- R-2
- R-3
- M-H
- B-1
- B-2
- O-I-P
- O-B-P
- I

**Oconee County  
Planning Department**

This map is representative of current county zoning  
and should be used for planning purposes only.



1:2,000

Marshall-Wilkes Rd

AG

AR-3